

University of Michigan Medical School NIH Award Rank & Market Share (Federal Fiscal Years 1980 - 2020)

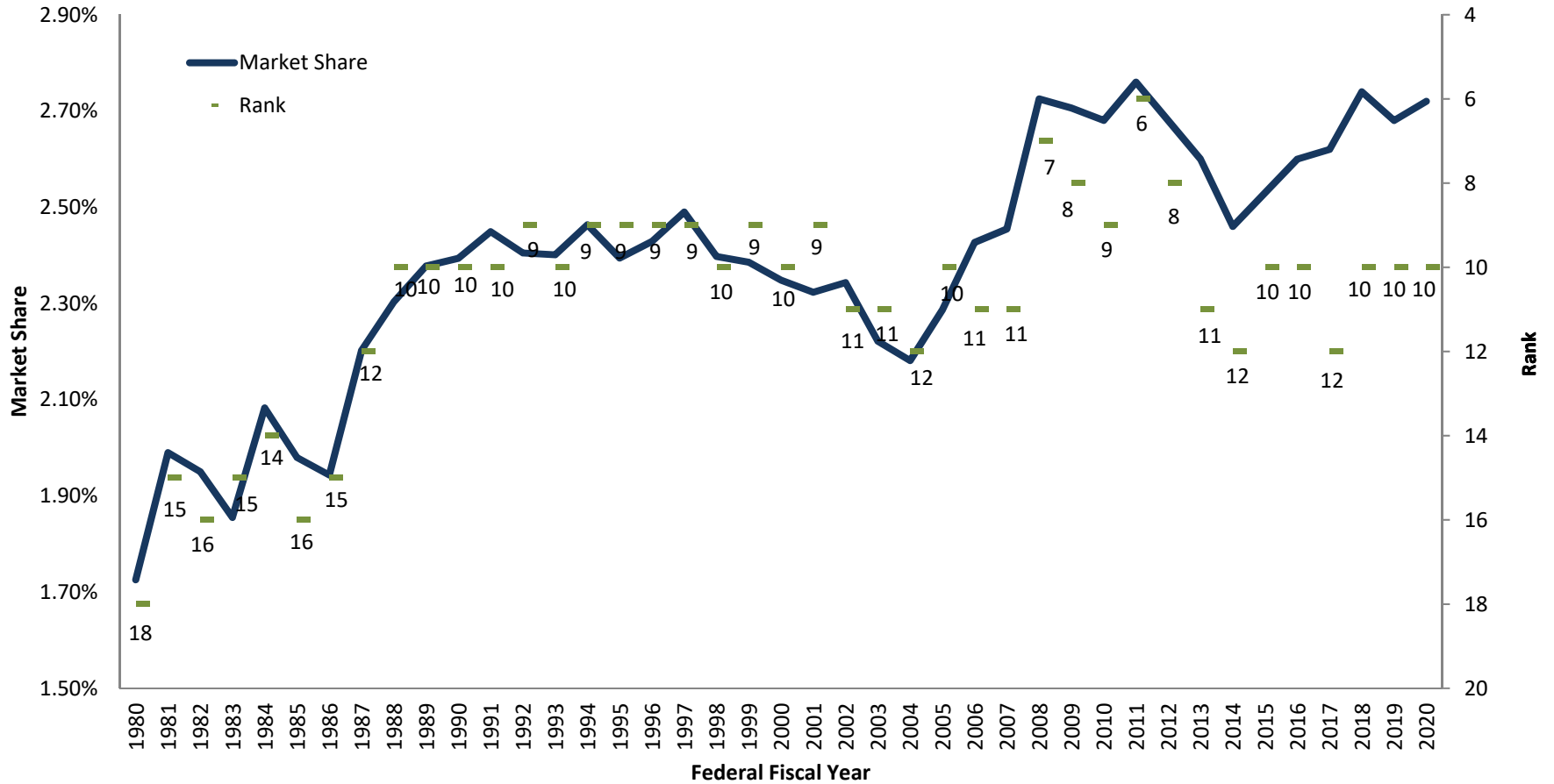

NIH Funding Federal Fiscal Year 2020 Award Dollars and Count of Awards to Top 15 Medical Schools

DRAFT RANKING	INSTITUTION	FUNDING AMOUNTS	FUNDED GRANTS
1	University of California - San Francisco	\$601,764,262	1101
2	University of California - Los Angeles	\$601,238,187	631
3	Johns Hopkins University	\$533,502,805	931
4	Yale University	\$511,296,794	921
5	Columbia University	\$495,776,752	801
6	University of Pennsylvania	\$494,238,165	948
7	Washington University	\$487,905,544	880
8	Stanford University	\$486,514,565	894
9	Duke University	\$465,334,420	668
10	University of Michigan	\$443,438,740	868
11	University of Pittsburgh at Pittsburgh	\$443,239,861	849
12	University of California San Diego	\$405,067,791	711
13	Emory University	\$394,900,315	569
14	Icahn School of Medicine at Mt Sinai	\$375,619,531	625
15	Northwestern University at Chicago	\$356,724,304	584

We encourage Chairs and CDAs to visit MStat to view NIH rankings at the department level:

[Access MStat Here](#)

Category: Research Submissions and Awards

Topic: Reports from NIH Published Data

Report: Grant Award NIH Ranking

NOTES:

Funding is based upon all awards made by the NIH as recorded and credited to departments in the NIH Awards by Location and Organization data for regular appropriation awards

Funding is based upon the start date within the Federal Fiscal Year (10/1 - 9/30)

Dollar values and award counts exclude contracts

NIH Funding Federal Fiscal Year 2020

Ranked Specialties as a Percent of Total Available to Medical Schools

	<u>RANKING</u>		<u>FUNDING AMOUNTS</u>			<u>FUNDED GRANTS</u>		
	U of M	Total Ranked	U of M	Total Available	Market Share	U of M	Total Awarded	Market Share
<u>Basic Science Departments</u>								
Biological Chemistry	30	94	\$7,613,449	\$609,787,267	1.25%	21	1,461	1.44%
Biostatistics & Other Math Sciences*	4	18	\$8,450,225	\$108,780,336	7.77%	20	184	10.87%
Cell and Developmental Biology	3	78	\$19,335,959	\$487,235,393	3.97%	35	1,144	3.06%
Engineering (All Types)	3	5	\$7,045,904	\$30,094,096	23.41%	14	44	31.82%
Human Genetics	28	43	\$6,611,217	\$644,480,557	1.03%	20	1,026	1.95%
Microbiology & Immunology	12	97	\$19,051,218	\$806,779,838	2.36%	38	1,674	2.27%
Pharmacology	11	87	\$13,823,949	\$609,301,066	2.27%	32	1,287	2.49%
Physiology	1	76	\$23,675,463	\$468,807,727	5.05%	72	1,088	6.62%
Veterinary Sciences	6	6	\$231,114	\$29,002,154	0.80%	1	47	2.13%
<u>Clinical Departments</u>								
Anesthesiology	1	51	\$21,454,704	\$194,263,902	11.04%	23	399	5.76%
Dermatology	8	36	\$4,333,068	\$90,270,497	4.80%	11	216	5.09%
Emergency Medicine	1	35	\$20,922,383	\$89,079,583	23.49%	14	127	11.02%
Family Medicine	14	46	\$2,062,069	\$92,610,168	2.23%	7	182	3.85%
Internal Medicine	15	116	\$107,060,328	\$4,721,927,557	2.27%	201	6,741	2.98%
Neurology	9	76	\$29,204,827	\$909,374,856	3.21%	38	1,263	3.01%
Neurosurgery	11	50	\$4,483,876	\$161,871,151	2.77%	9	355	2.54%
Obstetrics/Gynecology	17	67	\$3,818,394	\$192,229,323	1.99%	9	411	2.19%
Ophthalmology	5	67	\$9,618,283	\$292,132,627	3.29%	24	668	3.59%
Orthopedics	11	47	\$3,336,700	\$99,013,864	3.37%	10	269	3.72%
Otolaryngology	11	45	\$4,965,702	\$135,550,213	3.66%	14	276	5.07%
Pathology	9	84	\$26,472,281	\$706,083,910	3.75%	56	1,340	4.18%
Pediatrics	20	89	\$17,328,995	\$957,882,325	1.81%	47	1,611	2.92%
Physical Medicine and Rehab	7	26	\$1,943,518	\$44,378,581	4.38%	4	99	4.04%
Psychiatry	9	87	\$32,349,888	\$1,008,051,555	3.21%	52	1,693	3.07%
Radiation-Diagnostic/Oncology**	8	67	\$15,911,208	\$494,027,389	3.22%	34	945	3.60%
Surgery	1	75	\$25,604,626	\$430,801,832	5.94%	48	803	5.98%
Urology	2	34	\$5,461,058	\$53,883,430	10.13%	11	135	8.15%
Dollars Unranked (DLHS, etc.)			\$1,268,334	\$1,851,949,091	0.07%	3	2,382	0.13%
Total	10	138	\$443,438,740	\$16,319,650,288	2.72%	868	27,870	3.11%

NOTES:

Funding is based upon all awards made by the NIH as recorded and credited to departments in the NIH Awards by Location and Organization data for regular appropriation awards

Funding is based upon the start date within the Federal Fiscal Year (10/1 - 9/30)

Dollar values and award counts exclude contracts

All awardees with appointments in a center have been aligned with their primary appointment

*Biostatistics & Other Math Sciences is composed of DCM&B

** Radiation-Diagnostic/Oncology is composed of both Radiology and Radiation Oncology

NIH Funding Federal Fiscal Year 2020 Compared to 2019

Ranked Specialties within Medical Schools

	<u>RANKING</u>		<u>FUNDING AMOUNTS</u>		<u>PERCENT</u>
	<u>FFY2019</u>	<u>FFY2020</u>	<u>FFY2019</u>	<u>FFY2020</u>	<u>INCREASE/DECREASE</u>
					<u>OF FUNDED DOLLARS</u>
<u>Basic Science Departments</u>					
Biological Chemistry	21	30	\$9,903,693	\$7,613,449	-23.13%
Biostatistics & Other Math Sciences*	4	4	\$5,459,544	\$8,450,225	54.78%
Cell & Dev Biology	3	3	\$16,480,622	\$19,335,959	17.33%
Engineering (All Types)	2	3	\$2,763,809	\$7,045,904	154.93%
Human Genetics	27	28	\$8,052,873	\$6,611,217	-17.90%
Microbiology & Immunology	9	12	\$17,802,026	\$19,051,218	7.02%
Pharmacology	22	11	\$10,002,483	\$13,823,949	38.21%
Physiology	2	1	\$22,293,124	\$23,675,463	6.20%
Veterinary Sciences	6	6	\$206,252	\$231,114	12.05%
<u>Clinical Departments</u>					
Anesthesiology	1	1	\$24,988,159	\$21,454,704	-14.14%
Dermatology	7	8	\$4,448,565	\$4,333,068	-2.60%
Emergency Medicine	1	1	\$11,787,904	\$20,922,383	77.49%
Family Medicine	13	14	\$1,967,514	\$2,062,069	4.81%
Internal Medicine	17	15	\$92,002,263	\$107,060,328	16.37%
Neurology	13	9	\$19,013,556	\$29,204,827	53.60%
Neurosurgery	12	11	\$4,591,179	\$4,483,876	-2.34%
Obstetrics & Gynecology	14	17	\$4,190,482	\$3,818,394	-8.88%
Ophthalmology	15	5	\$7,209,180	\$9,618,283	33.42%
Orthopedics	9	11	\$3,322,113	\$3,336,700	0.44%
Otolaryngology	8	11	\$5,049,206	\$4,965,702	-1.65%
Pathology	5	9	\$29,657,632	\$26,472,281	-10.74%
Pediatrics	22	20	\$15,170,439	\$17,328,995	14.23%
Phys Med & Rehab	9	7	\$1,511,725	\$1,943,518	28.56%
Psychiatry	13	9	\$30,193,095	\$32,349,888	7.14%
Radiation-Diagnostic/Oncology**	8	8	\$17,507,314	\$15,911,208	-9.12%
Surgery	1	1	\$26,145,958	\$25,604,626	-2.07%
Urology	3	2	\$4,980,127	\$5,461,058	9.66%
Specialties Unranked (DLHS, etc.)			\$1,499,055	\$1,268,334	-15.39%
Total	10	10	\$398,199,892	\$443,438,740	11.36%

NOTES:

Funding is based upon all awards made by the NIH as recorded and credited to departments in the NIH Awards by Location and Organization data for regular appropriation awards

Funding is based upon the start date within the Federal Fiscal Year (10/1 - 9/30)

Dollar values and award counts exclude contracts

All awardees with appointments in a center have been aligned with their primary appointment

*Biostatistics & Other Math Sciences is composed of DCM&B

** Radiation-Diagnostic/Oncology is composed of both Radiology and Radiation Oncology

NIH Funding - Federal Fiscal Year 2020 Compared to 2019

	<u>RANKING</u>		<u>FUNDING AMOUNTS</u>			<u>FUNDED GRANTS</u>		
	2019 Rank	2020 Rank	2019 Amount Funded	2020 Amount Funded	% Increase/Decrease	2019 # of Grants	2020 # of Grants	% Increase/Decrease
<u>Basic Science Departments</u>								
Biological Chemistry	21	30	\$9,903,693	\$7,613,449	-23.13%	22	21	-4.55%
Biostatistics & Other Math Sciences*	4	4	\$5,459,544	\$8,450,225	54.78%	16	20	25.00%
Cell and Developmental Biology	3	3	\$16,480,622	\$19,335,959	17.33%	37	35	-5.41%
Engineering (All Types)	2	3	\$2,763,809	\$7,045,904	154.93%	8	14	75.00%
Human Genetics	27	28	\$8,052,873	\$6,611,217	-17.90%	20	20	0.00%
Microbiology & Immunology	9	12	\$17,802,026	\$19,051,218	7.02%	37	38	2.70%
Pharmacology	22	11	\$10,002,483	\$13,823,949	38.21%	28	32	14.29%
Physiology	2	1	\$22,293,124	\$23,675,463	6.20%	70	72	2.86%
Veterinary Sciences	6	6	\$206,252	\$231,114	12.05%	1	1	0.00%
<u>Clinical Departments</u>								
Anesthesiology	1	1	\$24,988,159	\$21,454,704	-14.14%	20	23	15.00%
Dermatology	7	8	\$4,448,565	\$4,333,068	-2.60%	12	11	-8.33%
Emergency Medicine	1	1	\$11,787,904	\$20,922,383	77.49%	14	14	0.00%
Family Medicine	13	14	\$1,967,514	\$2,062,069	4.81%	5	7	40.00%
Internal Medicine	17	15	\$92,002,263	\$107,060,328	16.37%	195	201	3.08%
Neurology	13	9	\$19,013,556	\$29,204,827	53.60%	41	38	-7.32%
Neurosurgery	12	11	\$4,591,179	\$4,483,876	-2.34%	11	9	-18.18%
Obstetrics/Gynecology	14	17	\$4,190,482	\$3,818,394	-8.88%	8	9	12.50%
Ophthalmology	15	5	\$7,209,180	\$9,618,283	33.42%	21	24	14.29%
Orthopedics	9	11	\$3,322,113	\$3,336,700	0.44%	9	10	11.11%
Otolaryngology	8	11	\$5,049,206	\$4,965,702	-1.65%	17	14	-17.65%
Pathology	5	9	\$29,657,632	\$26,472,281	-10.74%	60	56	-6.67%
Pediatrics	22	20	\$15,170,439	\$17,328,995	14.23%	46	47	2.17%
Physical Medicine and Rehab	9	7	\$1,511,725	\$1,943,518	28.56%	3	4	33.33%
Psychiatry	13	9	\$30,193,095	\$32,349,888	7.14%	57	52	-8.77%
Radiation-Diagnostic/Oncology**	8	8	\$17,507,314	\$15,911,208	-9.12%	38	34	-10.53%
Surgery	1	1	\$26,145,958	\$25,604,626	-2.07%	49	48	-2.04%
Urology	3	2	\$4,980,127	\$5,461,058	9.66%	10	11	10.00%
Dollars Unranked (DLHS, etc.)			\$1,499,055	\$1,268,334	-15.39%	4	3	-25.00%
Total	10	10	\$398,199,892	\$443,438,740	11.36%	859	868	1.05%

NOTES:

Funding is based upon all awards made by the NIH as recorded and credited to departments in the NIH Awards by Location and Organization data for regular appropriation awards

Funding is based upon the start date within the Federal Fiscal Year (10/1 - 9/30)

Dollar values and award counts exclude contracts

All awardees with appointments in a center have been aligned with their primary appointment

*Biostatistics & Other Math Sciences is composed of DCM&B

** Radiation-Diagnostic/Oncology is composed of both Radiology and Radiation Oncology

NIH Funding Federal Fiscal Year 2020 Count of Awards by Project Type for Medical School Specialties

	K		F		T		R		P		U	
	U of M	Total Awarded	U of M	Total Awarded	U of M	Total Awarded	U of M	Total Awarded	U of M	Total Awarded	U of M	Total Awarded
Basic Science Departments												
Biological Chemistry	0	33	1	182	1	48	19	1,116	0	26	0	33
Biostatistics & Other Math Sciences*	1	13	2	11	2	10	13	121	0	0	1	26
Cell and Developmental Biology	0	31	8	155	1	33	25	863	1	23	0	30
Engineering (All Types)	1	1	2	9	0	0	8	863	0	23	1	30
Human Genetics	0	35	5	125	1	37	14	720	0	16	0	75
Microbiology & Immunology	1	35	1	146	2	67	33	1,338	0	25	1	44
Pharmacology	1	38	3	142	3	52	23	966	0	26	2	50
Physiology	3	34	21	141	4	44	41	813	1	20	2	27
Veterinary Sciences	0	3	0	0	0	4	0	0	0	0	1	0
Clinical Departments												
Anesthesiology	4	56	2	12	1	15	10	289	1	4	5	21
Dermatology	1	31	0	12	1	8	7	141	1	9	1	15
Emergency Medicine	4	29	0	1	0	3	6	74	0	0	4	19
Family Medicine	4	32	0	1	0	7	3	125	0	5	0	11
Internal Medicine	44	936	11	426	12	382	104	4,061	8	234	22	630
Neurology	5	151	4	79	1	31	22	810	1	43	5	136
Neurosurgery	0	22	0	27	1	6	8	270	0	7	0	23
Obstetrics/Gynecology	2	53	0	12	0	13	7	281	0	6	0	40
Ophthalmology	6	55	0	32	1	24	16	502	1	25	0	24
Orthopedics	1	21	0	18	0	9	8	209	1	7	0	4
Otolaryngology	1	25	2	17	2	16	9	208	0	3	0	7
Pathology	2	70	2	107	2	54	45	985	1	35	4	76
Pediatrics	10	295	2	66	1	70	31	973	0	31	3	163
Physical Medicine and Rehab	0	15	0	3	0	4	3	68	0	1	1	5
Psychiatry	12	247	1	86	1	72	35	1,139	0	34	3	109
Radiation-Diagnostic/Oncology**	1	45	1	35	0	23	26	741	0	18	6	65
Surgery	4	69	5	36	2	57	31	550	2	17	4	73
Urology	2	16	1	10	1	4	5	84	1	4	1	17
Dollars Unranked (DLHS, etc.)	0	177	0	259	0	79	2	1,603	0	61	0	172
Total	110	2,568	74	2,150	40	1,172	554	19,913	19	703	67	1,925

NOTES:

Funding is based upon all awards made by the NIH as recorded and credited to departments in the NIH Awards by Location and Organization data for regular appropriation awards

Funding is based upon the start date within the Federal Fiscal Year (10/1 - 9/30)

Dollar values and award counts exclude contracts

All awardees with appointments in a center have been aligned with their primary appointment

*Biostatistics & Other Math Sciences is composed of DCM&B

** Radiation-Diagnostic/Oncology is composed of both Radiology and Radiation Oncology

NIH Funding Federal Fiscal Year 2020

Count of Awards by Project Type for Medical School Specialties (K, F, and T Series)

	K			F			T		
	U of M	Total Awarded	Market Share	U of M	Total Awarded	Market Share	U of M	Total Awarded	Market Share
Basic Science Departments									
Biological Chemistry	0	33	0.00%	1	182	0.55%	1	48	2.08%
Biostatistics & Other Math Sciences*	1	13	7.69%	2	11	18.18%	2	10	20.00%
Cell and Developmental Biology	0	31	0.00%	8	155	5.16%	1	33	3.03%
Engineering (All Types)	1	1	100.00%	2	9	22.22%	0	0	0.00%
Human Genetics	0	35	0.00%	5	125	4.00%	1	37	2.70%
Microbiology & Immunology	1	35	2.86%	1	146	0.68%	2	67	2.99%
Pharmacology	1	38	2.63%	3	142	2.11%	3	52	5.77%
Physiology	3	34	8.82%	21	141	14.89%	4	44	9.09%
Veterinary Sciences	0	3	0.00%	0	0	0.00%	0	4	0.00%
Clinical Departments									
Anesthesiology	4	56	7.14%	2	12	16.67%	1	15	6.67%
Dermatology	1	31	3.23%	0	12	0.00%	1	8	12.50%
Emergency Medicine	4	29	13.79%	0	1	0.00%	0	3	0.00%
Family Medicine	4	32	12.50%	0	1	0.00%	0	7	0.00%
Internal Medicine	44	936	4.70%	11	426	2.58%	12	382	3.14%
Neurology	5	151	3.31%	4	79	5.06%	1	31	3.23%
Neurosurgery	0	22	0.00%	0	27	0.00%	1	6	16.67%
Obstetrics/Gynecology	2	53	3.77%	0	12	0.00%	0	13	0.00%
Ophthalmology	6	55	10.91%	0	32	0.00%	1	24	4.17%
Orthopedics	1	21	4.76%	0	18	0.00%	0	9	0.00%
Otolaryngology	1	25	4.00%	2	17	11.76%	2	16	12.50%
Pathology	2	70	2.86%	2	107	1.87%	2	54	3.70%
Pediatrics	10	295	3.39%	2	66	3.03%	1	70	1.43%
Physical Medicine and Rehab	0	15	0.00%	0	3	0.00%	0	4	0.00%
Psychiatry	12	247	4.86%	1	86	1.16%	1	72	1.39%
Radiation-Diagnostic/Oncology**	1	45	2.22%	1	35	2.86%	0	23	0.00%
Surgery	4	69	5.80%	5	36	13.89%	2	57	3.51%
Urology	2	16	12.50%	1	10	10.00%	1	4	25.00%
Dollars Unranked (DLHS, etc.)	0	177	0.00%	0	259	0.00%	0	79	0.00%
Total	110	2,568	4.28%	74	2,150	3.44%	40	1,172	3.41%

NOTES:

Funding is based upon all awards made by the NIH as recorded and credited to departments in the NIH Awards by Location and Organization data for regular appropriation awards

Funding is based upon the start date within the Federal Fiscal Year (10/1 - 9/30)

Dollar values and award counts exclude contracts

All awardees with appointments in a center have been aligned with their primary appointment

*Biostatistics & Other Math Sciences is composed of DCM&B

** Radiation-Diagnostic/Oncology is composed of both Radiology and Radiation Oncology

NIH Funding Federal Fiscal Year 2020

Count of Awards by Project Type for Medical School Specialties (R, P, and U Series)

	R			P			U		
	U of M	Total Awarded	Market Share	U of M	Total Awarded	Market Share	U of M	Total Awarded	Market Share
Basic Science Departments									
Biological Chemistry	19	1,116	1.70%	0	26	0.00%	0	33	0.00%
Biostatistics & Other Math Sciences*	13	121	10.74%	0	0	0.00%	1	26	3.85%
Cell and Developmental Biology	25	863	2.90%	1	23	4.35%	0	30	0.00%
Engineering (All Types)	8	28	28.57%	0	1	0.00%	1	2	50.00%
Human Genetics	14	720	1.94%	0	16	0.00%	0	75	0.00%
Microbiology & Immunology	33	1,338	2.47%	0	25	0.00%	1	44	2.27%
Pharmacology	23	966	2.38%	0	26	0.00%	2	50	4.00%
Physiology	41	813	5.04%	1	20	5.00%	2	27	7.41%
Veterinary Sciences	0	33	0.00%	0	4	0.00%	1	3	33.33%
Clinical Departments									
Anesthesiology	10	289	3.46%	1	4	25.00%	5	21	23.81%
Dermatology	7	141	4.96%	1	9	11.11%	1	15	6.67%
Emergency Medicine	6	74	8.11%	0	0	0.00%	4	19	21.05%
Family Medicine	3	125	2.40%	0	5	0.00%	0	11	0.00%
Internal Medicine	104	4,061	2.56%	8	234	3.42%	22	630	3.49%
Neurology	22	810	2.72%	1	43	2.33%	5	136	3.68%
Neurosurgery	8	270	2.96%	0	7	0.00%	0	23	0.00%
Obstetrics/Gynecology	7	281	2.49%	0	6	0.00%	0	40	0.00%
Ophthalmology	16	502	3.19%	1	25	4.00%	0	24	0.00%
Orthopedics	8	209	3.83%	1	7	14.29%	0	4	0.00%
Otolaryngology	9	208	4.33%	0	3	0.00%	0	7	0.00%
Pathology	45	985	4.57%	1	35	2.86%	4	76	5.26%
Pediatrics	31	973	3.19%	0	31	0.00%	3	163	1.84%
Physical Medicine and Rehab	3	68	4.41%	0	1	0.00%	1	5	20.00%
Psychiatry	35	1,139	3.07%	0	34	0.00%	3	109	2.75%
Radiation-Diagnostic/Oncology**	26	741	3.51%	0	18	0.00%	6	65	9.23%
Surgery	31	550	5.64%	2	17	11.76%	4	73	5.48%
Urology	5	84	5.95%	1	4	25.00%	1	17	5.88%
Dollars Unranked (DLHS, etc.)	2	1,603	0.12%	0	61	0.00%	0	172	0.00%
Total	554	19,111	2.90%	19	685	2.77%	67	1,900	3.53%

NOTES:

Funding is based upon all awards made by the NIH as recorded and credited to departments in the NIH Awards by Location and Organization data for regular appropriation awards

Funding is based upon the start date within the Federal Fiscal Year (10/1 - 9/30)

Dollar values and award counts exclude contracts

All awardees with appointments in a center have been aligned with their primary appointment

*Biostatistics & Other Math Sciences is composed of DCM&B

** Radiation-Diagnostic/Oncology is composed of both Radiology and Radiation Oncology