

University of Michigan Medical School NIH Award Rank & Market Share (Federal Fiscal Years 1980 - 2022)

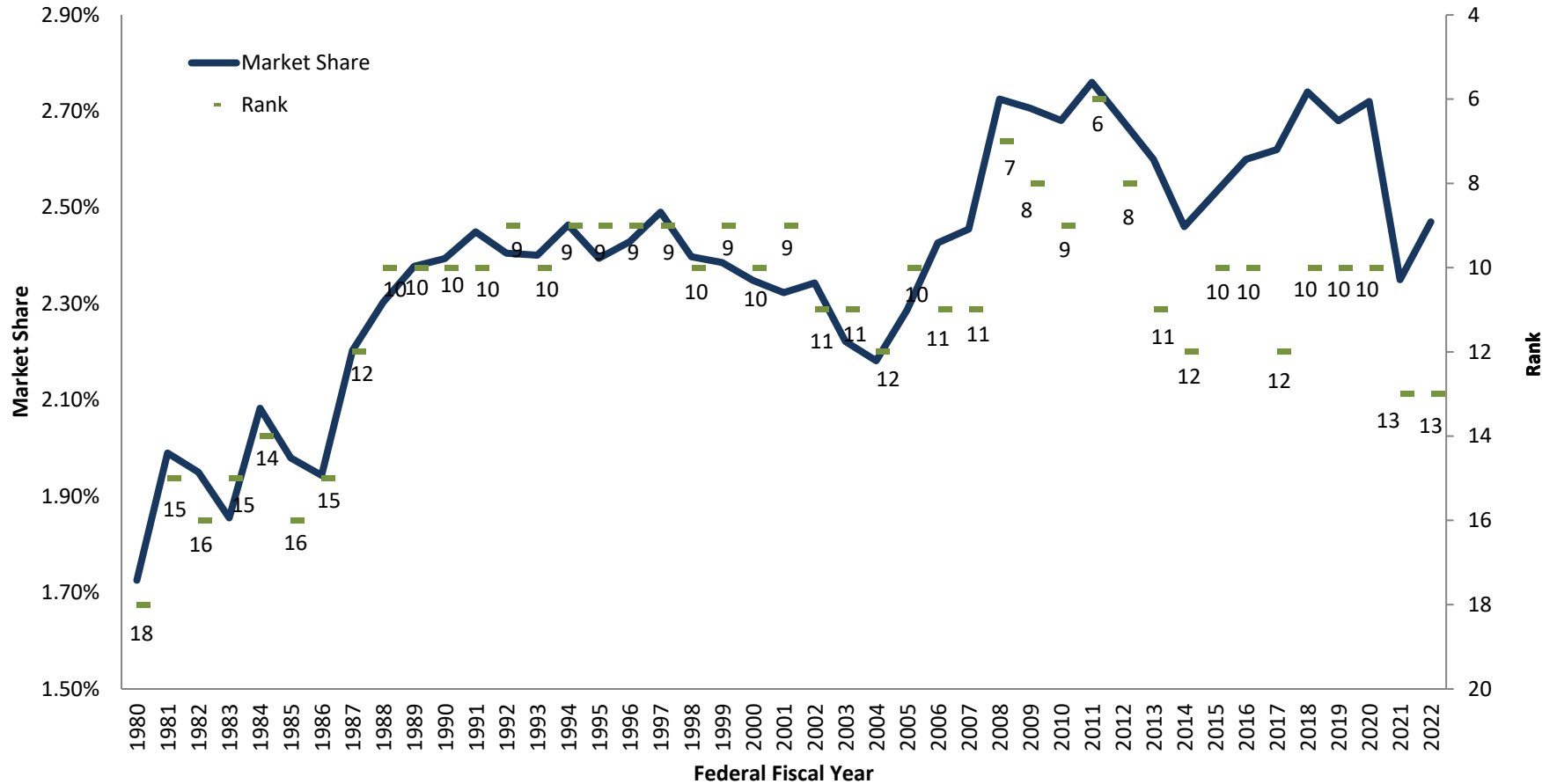

NIH Funding Federal Fiscal Year 2022 Award Dollars and Count of Awards to Top 15 Medical Schools

RANKING	INSTITUTION	FUNDING AMOUNTS	FUNDED GRANTS
1	UNIVERSITY OF CALIFORNIA-SAN FRANCISCO	\$751,039,395	1205
2	STANFORD UNIVERSITY	\$584,073,475	950
3	WASHINGTON UNIVERSITY	\$569,371,884	942
4	JOHNS HOPKINS UNIVERSITY	\$566,960,342	935
5	UNIVERSITY OF PENNSYLVANIA	\$551,423,454	1019
6	UNIVERSITY OF PITTSBURGH AT PITTSBURGH	\$550,376,628	943
7	YALE UNIVERSITY	\$549,789,295	973
8	COLUMBIA UNIVERSITY	\$530,001,166	835
9	DUKE UNIVERSITY	\$527,236,178	715
10	UNIVERSITY OF CALIFORNIA LOS ANGELES	\$511,871,014	633
11	UNIVERSITY OF CALIFORNIA SAN DIEGO	\$475,163,885	720
12	EMORY UNIVERSITY	\$465,030,006	582
13	UNIVERSITY OF MICHIGAN	\$436,183,172	905
14	ICAHN SCHOOL OF MEDICINE AT MOUNT SINAI	\$425,610,377	657
15	NORTHWESTERN UNIVERSITY AT CHICAGO	\$384,326,724	649

We encourage Chairs and CDAs to visit MStat to view NIH rankings at the department level:

[Access MStat Here](#)

Category: Research Submissions and Awards

Topic: Reports from NIH Published Data

NOTES:

Funding is based upon all awards made by the NIH as recorded and credited to departments in the NIH Awards by Location and Organization data for regular appropriation awards

Funding is based upon the start date within the Federal Fiscal Year (10/1 - 9/30)

Dollar values and award counts exclude contracts

NIH Funding Federal Fiscal Year 2022

Ranked Specialties as a Percent of Total Available to Medical Schools

	<u>RANKING</u>		<u>FUNDING AMOUNTS</u>			<u>FUNDED GRANTS</u>		
	U of M	Total Ranked	U of M	Total Available	Market Share	U of M	Total Awarded	Market Share
<u>Basic Science Departments</u>								
Biological Chemistry	33	94	\$9,022,640	\$807,033,068	1.12%	27	1,485	1.82%
Biomedical Engineering - MS	3	17	\$14,475,350	\$122,763,448	11.79%	33	252	13.10%
Biostatistics & Other Math Sciences*	6	17	\$6,365,236	\$89,643,065	7.10%	16	204	7.84%
Cell and Developmental Biology	12	77	\$13,249,887	\$530,639,403	2.50%	35	1,141	3.07%
Human Genetics	27	44	\$7,892,706	\$679,826,054	1.16%	22	1,076	2.04%
Microbiology & Immunology	9	96	\$19,383,478	\$805,568,347	2.41%	41	1,602	2.56%
Pharmacology	17	89	\$13,171,801	\$734,400,552	1.79%	29	1,265	2.29%
Physiology	2	81	\$24,074,667	\$504,467,021	4.77%	78	1,122	6.95%
Veterinary Sciences	6	8	\$753,786	\$30,956,225	2.44%	1	45	2.22%
<u>Clinical Departments</u>								
Anesthesiology	1	53	\$22,365,701	\$224,476,252	9.96%	24	436	5.50%
Dermatology	10	35	\$4,601,380	\$106,317,109	4.33%	11	233	4.72%
Emergency Medicine	2	39	\$15,890,203	\$96,318,197	16.50%	13	141	9.22%
Family Medicine	15	48	\$1,620,188	\$108,362,465	1.50%	4	180	2.22%
Internal Medicine	18	113	\$103,458,388	\$4,866,661,214	2.13%	207	7,062	2.93%
Neurology	14	80	\$19,985,539	\$958,876,391	2.08%	35	1,325	2.64%
Neurosurgery	17	50	\$4,378,153	\$219,610,415	1.99%	9	409	2.20%
Obstetrics/Gynecology	22	65	\$3,567,038	\$216,809,372	1.65%	10	434	2.30%
Ophthalmology	9	63	\$9,815,930	\$309,995,062	3.17%	23	673	3.42%
Orthopedics	13	47	\$2,868,532	\$108,978,964	2.63%	6	278	2.16%
Otolaryngology	12	45	\$4,652,018	\$147,251,825	3.16%	14	304	4.61%
Pathology	8	86	\$23,457,072	\$752,006,321	3.12%	51	1,374	3.71%
Pediatrics	17	86	\$22,286,051	\$1,058,759,838	2.10%	44	1,709	2.57%
Physical Medicine and Rehab	7	30	\$3,044,832	\$61,364,355	4.96%	7	124	5.65%
Psychiatry	12	87	\$30,530,651	\$1,124,806,916	2.71%	54	1,780	3.03%
Radiation-Diagnostic/Oncology**	10	71	\$16,140,459	\$558,752,489	2.89%	35	1,052	3.33%
Surgery	2	75	\$28,593,123	\$479,693,784	5.96%	55	871	6.31%
Urology	1	31	\$8,447,100	\$68,232,143	12.38%	17	139	12.23%
Dollars Unranked (DLHS, etc.)			\$2,091,263	\$1,865,208,466	0.11%	4	2,169	0.18%
Total	13	141	\$436,183,172	\$17,667,301,871	2.47%	905	28,885	3.13%

NOTES:

Funding is based upon all awards made by the NIH as recorded and credited to departments in the NIH Awards by Location and Organization data for regular appropriation awards

Funding is based upon the start date within the Federal Fiscal Year (10/1 - 9/30)

Dollar values and award counts exclude contracts

All awardees with appointments in a center have been aligned with their primary appointment

*Biostatistics & Other Math Sciences is composed of DCM&B

** Radiation-Diagnostic/Oncology is composed of both Radiology and Radiation Oncology

NIH Funding Federal Fiscal Year 2022 Compared to 2021

Ranked Specialties within Medical Schools

	<u>RANKING</u>		<u>FUNDING AMOUNTS</u>		<u>PERCENT</u>
	<u>FFY2021</u>	<u>FFY2022</u>	<u>FFY2021</u>	<u>FFY2022</u>	<u>INCREASE/DECREASE</u>
					<u>OF FUNDED DOLLARS</u>
<u>Basic Science Departments</u>					
Biological Chemistry	30	33	\$8,375,875	\$9,022,640	7.72%
Biomedical Engineering - MS	3	3	\$6,280,640	\$14,475,350	130.48%
Biostatistics & Other Math Sciences*	5	6	\$5,978,959	\$6,365,236	6.46%
Cell & Dev Biology	10	12	\$12,629,440	\$13,249,887	4.91%
Human Genetics	29	27	\$7,593,472	\$7,892,706	3.94%
Microbiology & Immunology	10	9	\$18,762,887	\$19,383,478	3.31%
Pharmacology	15	17	\$13,088,460	\$13,171,801	0.64%
Physiology	2	2	\$20,928,979	\$24,074,667	15.03%
Veterinary Sciences	N/A	6	\$0	\$753,786	N/A
<u>Clinical Departments</u>					
Anesthesiology	1	1	\$21,882,143	\$22,365,701	2.21%
Dermatology	12	10	\$4,364,680	\$4,601,380	5.42%
Emergency Medicine	2	2	\$11,235,917	\$15,890,203	41.42%
Family Medicine	13	15	\$2,574,525	\$1,620,188	-37.07%
Internal Medicine	19	18	\$95,940,414	\$103,458,388	7.84%
Neurology	16	14	\$20,914,649	\$19,985,539	-4.44%
Neurosurgery	17	17	\$4,095,493	\$4,378,153	6.90%
Obstetrics & Gynecology	15	22	\$5,168,341	\$3,567,038	-30.98%
Ophthalmology	10	9	\$8,349,479	\$9,815,930	17.56%
Orthopedics	13	13	\$2,807,274	\$2,868,532	2.18%
Otolaryngology	13	12	\$4,921,726	\$4,652,018	-5.48%
Pathology	9	8	\$24,209,751	\$23,457,072	-3.11%
Pediatrics	17	17	\$18,857,231	\$22,286,051	18.18%
Phys Med & Rehab	5	7	\$3,151,503	\$3,044,832	-3.38%
Psychiatry	12	12	\$25,906,061	\$30,530,651	17.85%
Radiation-Diagnostic/Oncology**	10	10	\$18,188,311	\$16,140,459	-11.26%
Surgery	3	2	\$25,503,855	\$28,593,123	12.11%
Urology	1	1	\$7,245,192	\$8,447,100	16.59%
Specialties Unranked (DLHS, etc.)			\$2,772,428	\$2,091,263	-24.57%
Total	13	13	\$401,727,685	\$436,183,172	8.58%

NOTES:

Funding is based upon all awards made by the NIH as recorded and credited to departments in the NIH Awards by Location and Organization data for regular appropriation awards

Funding is based upon the start date within the Federal Fiscal Year (10/1 - 9/30)

Dollar values and award counts exclude contracts

All awardees with appointments in a center have been aligned with their primary appointment

*Biostatistics & Other Math Sciences is composed of DCM&B

** Radiation-Diagnostic/Oncology is composed of both Radiology and Radiation Oncology

NIH Funding - Federal Fiscal Year 2022 Compared to 2021

	<u>RANKING</u>		<u>FUNDING AMOUNTS</u>			<u>FUNDED GRANTS</u>		
	2021 Rank	2022 Rank	2021 Amount Funded	2022 Amount Funded	% Increase/Decrease	2021 # of Grants	2022 # of Grants	% Increase/Decrease
<u>Basic Science Departments</u>								
Biological Chemistry	30	33	\$8,375,875	\$9,022,640	7.72%	23	27	17.39%
Biomedical Engineering - MS	3	3	\$6,280,640	\$14,475,350	130.48%	14	33	135.71%
Biostatistics & Other Math Sciences*	5	6	\$5,978,959	\$6,365,236	6.46%	16	16	0.00%
Cell and Developmental Biology	10	12	\$12,629,440	\$13,249,887	4.91%	33	35	6.06%
Human Genetics	29	27	\$7,593,472	\$7,892,706	3.94%	22	22	0.00%
Microbiology & Immunology	10	9	\$18,762,887	\$19,383,478	3.31%	41	41	0.00%
Pharmacology	15	17	\$13,088,460	\$13,171,801	0.64%	28	29	3.57%
Physiology	2	2	\$20,928,979	\$24,074,667	15.03%	67	78	16.42%
Veterinary Sciences	N/A	6	\$0	\$753,786	N/A	0	1	N/A
<u>Clinical Departments</u>								
Anesthesiology	1	1	\$21,882,143	\$22,365,701	2.21%	25	24	-4.00%
Dermatology	12	10	\$4,364,680	\$4,601,380	5.42%	11	11	0.00%
Emergency Medicine	2	2	\$11,235,917	\$15,890,203	41.42%	9	13	44.44%
Family Medicine	13	15	\$2,574,525	\$1,620,188	-37.07%	7	4	-42.86%
Internal Medicine	19	18	\$95,940,414	\$103,458,388	7.84%	192	207	7.81%
Neurology	16	14	\$20,914,649	\$19,985,539	-4.44%	36	35	-2.78%
Neurosurgery	17	17	\$4,095,493	\$4,378,153	6.90%	9	9	0.00%
Obstetrics/Gynecology	15	22	\$5,168,341	\$3,567,038	-30.98%	11	10	-9.09%
Ophthalmology	10	9	\$8,349,479	\$9,815,930	17.56%	22	23	4.55%
Orthopedics	13	13	\$2,807,274	\$2,868,532	2.18%	8	6	-25.00%
Otolaryngology	13	12	\$4,921,726	\$4,652,018	-5.48%	15	14	-6.67%
Pathology	9	8	\$24,209,751	\$23,457,072	-3.11%	53	51	-3.77%
Pediatrics	17	17	\$18,857,231	\$22,286,051	18.18%	43	44	2.33%
Physical Medicine and Rehab	5	7	\$3,151,503	\$3,044,832	-3.38%	7	7	0.00%
Psychiatry	12	12	\$25,906,061	\$30,530,651	17.85%	47	54	14.89%
Radiation-Diagnostic/Oncology**	10	10	\$18,188,311	\$16,140,459	-11.26%	39	35	-10.26%
Surgery	3	2	\$25,503,855	\$28,593,123	12.11%	47	55	17.02%
Urology	1	1	\$7,245,192	\$8,447,100	16.59%	14	17	21.43%
Dollars Unranked (DLHS, etc.)			\$2,772,428	\$2,091,263	-24.57%	6	4	-33.33%
Total	13	13	\$401,727,685	\$436,183,172	8.58%	845	905	7.10%

NOTES:

Funding is based upon all awards made by the NIH as recorded and credited to departments in the NIH Awards by Location and Organization data for regular appropriation awards

Funding is based upon the start date within the Federal Fiscal Year (10/1 - 9/30)

Dollar values and award counts exclude contracts

All awardees with appointments in a center have been aligned with their primary appointment

*Biostatistics & Other Math Sciences is composed of DCM&B

** Radiation-Diagnostic/Oncology is composed of both Radiology and Radiation Oncology

NIH Funding Federal Fiscal Year 2022 Count of Awards by Project Type for Medical School Specialties

	K		F		T		R		P		U	
	U of M	Total Awarded	U of M	Total Awarded	U of M	Total Awarded	U of M	Total Awarded	U of M	Total Awarded	U of M	Total Awarded
Basic Science Departments												
Biological Chemistry	2	41	5	152	0	42	20	1,168	0	23	0	34
Biomedical Engineering - MS	1	10	3	42	1	8	25	108	0	0	3	26
Biostatistics & Other Math Sciences*	0	19	1	41	2	9	12	850	0	23	1	30
Cell and Developmental Biology	1	37	10	158	0	32	23	162	1	3	0	20
Human Genetics	0	41	3	134	1	40	18	739	0	14	0	91
Microbiology & Immunology	0	38	10	135	2	63	27	1,272	0	21	2	48
Pharmacology	0	34	7	134	2	50	18	962	0	27	2	42
Physiology	5	41	19	139	4	45	48	848	0	14	1	22
Veterinary Sciences	0	0	0	0	0	4	0	34	0	2	1	4
Clinical Departments												
Anesthesiology	6	65	1	18	1	15	12	304	0	2	4	30
Dermatology	1	34	0	10	1	9	6	157	1	8	2	14
Emergency Medicine	1	28	2	3	1	4	6	86	0	2	3	18
Family Medicine	1	35	0	0	0	5	3	121	0	6	0	13
Internal Medicine	50	999	9	441	10	375	111	4,269	8	241	19	644
Neurology	5	158	2	104	0	33	25	855	2	43	1	122
Neurosurgery	0	20	1	32	1	6	7	302	0	6	0	41
Obstetrics/Gynecology	4	61	0	13	0	11	6	294	0	9	0	42
Ophthalmology	7	55	0	30	1	26	13	494	1	26	0	35
Orthopedics	1	27	0	16	0	10	4	208	1	9	0	8
Otolaryngology	2	24	2	25	1	15	9	224	0	4	0	11
Pathology	5	84	7	100	2	54	32	1,009	1	26	4	79
Pediatrics	9	299	0	57	2	69	29	1,064	0	34	4	169
Physical Medicine and Rehab	0	24	0	9	0	5	6	75	0	1	1	9
Psychiatry	9	284	1	80	2	73	41	1,182	0	34	1	114
Radiation-Diagnostic/Oncology**	2	61	1	32	0	21	27	828	0	20	5	72
Surgery	4	92	4	39	2	52	40	595	2	18	3	71
Urology	3	17	1	6	2	4	9	94	1	5	1	13
Dollars Unranked (DLHS, etc.)	0	192	0	182	0	75	4	1,468	0	60	0	155
Total	119	2,820	89	2,132	38	1,155	581	19,772	18	681	58	1,977

NOTES:

Funding is based upon all awards made by the NIH as recorded and credited to departments in the NIH Awards by Location and Organization data for regular appropriation awards

Funding is based upon the start date within the Federal Fiscal Year (10/1 - 9/30)

Dollar values and award counts exclude contracts

All awardees with appointments in a center have been aligned with their primary appointment

*Biostatistics & Other Math Sciences is composed of DCM&B

** Radiation-Diagnostic/Oncology is composed of both Radiology and Radiation Oncology

NIH Funding Federal Fiscal Year 2022

Count of Awards by Project Type for Medical School Specialties (K, F, and T Series)

	K			F			T		
	U of M	Total Awarded	Market Share	U of M	Total Awarded	Market Share	U of M	Total Awarded	Market Share
Basic Science Departments									
Biological Chemistry	2	41	4.88%	5	152	3.29%	0	42	0.00%
Biomedical Engineering - MS	1	10	10.00%	3	42	7.14%	1	8	12.50%
Biostatistics & Other Math Sciences*	0	19	0.00%	1	41	2.44%	2	9	22.22%
Cell and Developmental Biology	1	37	2.70%	10	158	6.33%	0	32	0.00%
Human Genetics	0	41	0.00%	3	134	2.24%	1	40	2.50%
Microbiology & Immunology	0	38	0.00%	10	135	7.41%	2	63	3.17%
Pharmacology	0	34	0.00%	7	134	5.22%	2	50	4.00%
Physiology	5	41	12.20%	19	139	13.67%	4	45	8.89%
Veterinary Sciences	0	0	0.00%	0	0	0.00%	0	4	0.00%
Clinical Departments									
Anesthesiology	6	65	9.23%	1	18	5.56%	1	15	6.67%
Dermatology	1	34	2.94%	0	10	0.00%	1	9	11.11%
Emergency Medicine	1	28	3.57%	2	3	66.67%	1	4	25.00%
Family Medicine	1	35	2.86%	0	0	0.00%	0	5	0.00%
Internal Medicine	50	999	5.01%	9	441	2.04%	10	375	2.67%
Neurology	5	158	3.16%	2	104	1.92%	0	33	0.00%
Neurosurgery	0	20	0.00%	1	32	3.13%	1	6	16.67%
Obstetrics/Gynecology	4	61	6.56%	0	13	0.00%	0	11	0.00%
Ophthalmology	7	55	12.73%	0	30	0.00%	1	26	3.85%
Orthopedics	1	27	3.70%	0	16	0.00%	0	10	0.00%
Otolaryngology	2	24	8.33%	2	25	8.00%	1	15	6.67%
Pathology	5	84	5.95%	7	100	7.00%	2	54	3.70%
Pediatrics	9	299	3.01%	0	57	0.00%	2	69	2.90%
Physical Medicine and Rehab	0	24	0.00%	0	9	0.00%	0	5	0.00%
Psychiatry	9	284	3.17%	1	80	1.25%	2	73	2.74%
Radiation-Diagnostic/Oncology**	2	61	3.28%	1	32	3.13%	0	21	0.00%
Surgery	4	92	4.35%	4	39	10.26%	2	52	3.85%
Urology	3	17	17.65%	1	6	16.67%	2	4	50.00%
Dollars Unranked (DLHS, etc.)	0	192	0.00%	0	182	0.00%	0	75	0.00%
Total	119	2,820	4.22%	89	2,132	4.17%	38	1,155	3.29%

NOTES:

Funding is based upon all awards made by the NIH as recorded and credited to departments in the NIH Awards by Location and Organization data for regular appropriation awards

Funding is based upon the start date within the Federal Fiscal Year (10/1 - 9/30)

Dollar values and award counts exclude contracts

All awardees with appointments in a center have been aligned with their primary appointment

*Biostatistics & Other Math Sciences is composed of DCM&B

** Radiation-Diagnostic/Oncology is composed of both Radiology and Radiation Oncology

NIH Funding Federal Fiscal Year 2022

Count of Awards by Project Type for Medical School Specialties (R, P, and U Series)

	R			P			U		
	U of M	Total Awarded	Market Share	U of M	Total Awarded	Market Share	U of M	Total Awarded	Market Share
Basic Science Departments									
Biological Chemistry	20	1,168	1.71%	0	23	0.00%	0	34	0.00%
Biomedical Engineering - MS	25	162	15.43%	0	3	0.00%	3	20	15.00%
Biostatistics & Other Math Sciences*	12	108	11.11%	0	0	0.00%	1	26	3.85%
Cell and Developmental Biology	23	850	2.71%	1	23	4.35%	0	30	0.00%
Human Genetics	18	739	2.44%	0	14	0.00%	0	91	0.00%
Microbiology & Immunology	27	1,272	2.12%	0	21	0.00%	2	48	4.17%
Pharmacology	18	962	1.87%	0	27	0.00%	2	42	4.76%
Physiology	48	848	5.66%	0	14	0.00%	1	22	4.55%
Veterinary Sciences	0	34	0.00%	0	2	0.00%	1	4	25.00%
Clinical Departments									
Anesthesiology	12	304	3.95%	0	2	0.00%	4	30	13.33%
Dermatology	6	157	3.82%	1	8	12.50%	2	14	14.29%
Emergency Medicine	6	86	6.98%	0	2	0.00%	3	18	16.67%
Family Medicine	3	121	2.48%	0	6	0.00%	0	13	0.00%
Internal Medicine	111	4,269	2.60%	8	241	3.32%	19	644	2.95%
Neurology	25	855	2.92%	2	43	4.65%	1	122	0.82%
Neurosurgery	7	302	2.32%	0	6	0.00%	0	41	0.00%
Obstetrics/Gynecology	6	294	2.04%	0	9	0.00%	0	42	0.00%
Ophthalmology	13	494	2.63%	1	26	3.85%	0	35	0.00%
Orthopedics	4	208	1.92%	1	9	11.11%	0	8	0.00%
Otolaryngology	9	224	4.02%	0	4	0.00%	0	11	0.00%
Pathology	32	1,009	3.17%	1	26	3.85%	4	79	5.06%
Pediatrics	29	1,064	2.73%	0	34	0.00%	4	169	2.37%
Physical Medicine and Rehab	6	75	8.00%	0	1	0.00%	1	9	11.11%
Psychiatry	41	1,182	3.47%	0	34	0.00%	1	114	0.88%
Radiation-Diagnostic/Oncology**	27	828	3.26%	0	20	0.00%	5	72	6.94%
Surgery	40	595	6.72%	2	18	11.11%	3	71	4.23%
Urology	9	94	9.57%	1	5	20.00%	1	13	7.69%
Dollars Unranked (DLHS, etc.)	4	1,468	0.27%	0	60	0.00%	0	155	0.00%
Total	581	19,772	2.94%	18	681	2.64%	58	1,977	2.93%

NOTES:

Funding is based upon all awards made by the NIH as recorded and credited to departments in the NIH Awards by Location and Organization data for regular appropriation awards

Funding is based upon the start date within the Federal Fiscal Year (10/1 - 9/30)

Dollar values and award counts exclude contracts

All awardees with appointments in a center have been aligned with their primary appointment

*Biostatistics & Other Math Sciences is composed of DCM&B

** Radiation-Diagnostic/Oncology is composed of both Radiology and Radiation Oncology